

Trip Information

Order	
Shipper	
City	
Receiver	
Carrier	
Signature	

Logger Configuration

Interval	00 Hrs 05 Mins 40 Secs
Start Delay	000 Days 00 Hrs 00 Mins
Serial #	75229720
Model #	40430
Alarm Skip	0 pts
Alarm Delay	000 Days 00 Hrs 00 Mins
Time Zone	GMT + 00

Alarm Results

	Limit	Cumulative Limit	First Event	Events	Total Time	Pass/Fail
Extreme High	302.0 °F 150.0 °C	000 Days 00 Hrs 00 Mins	None	0	000 Days 00 Hrs 00 Mins	PASS
High	302.0 °F 150.0 °C	000 Days 00 Hrs 00 Mins	None	0	000 Days 00 Hrs 00 Mins	PASS
Low	-40.0 °F -40.0 °C	000 Days 00 Hrs 00 Mins	None	0	000 Days 00 Hrs 00 Mins	PASS
Extreme Low	-40.0 °F -40.0 °C	000 Days 00 Hrs 00 Mins	None	0	000 Days 00 Hrs 00 Mins	PASS

Logged Data Summary

Type	Points	Recorded Period	Start Time / Temp	Stop Time / Temp	Download Time
Normal	739	002 Days 21 Hrs 47 Mins	10/11/2019 19:53:24 79.3 °F 26.2 °C	10/14/2019 17:41:04 63.3 °F 17.3 °C	10/11/2019 19:53:11

Statistical Summary

Minimum	Maximum	Average	Degree Minutes	Mean ± Standard Deviation	Mean Kinetic Temperature
33.6 °F 0.8 °C	63.3 °F 17.3 °C	36.3 °F 2.3 °C	0.0 °F x Mins 0.0 °C x Mins	36.3 °F ± 1.9 °F 2.3 °C ± 1.0 °C	36.6 °F 2.5 °C

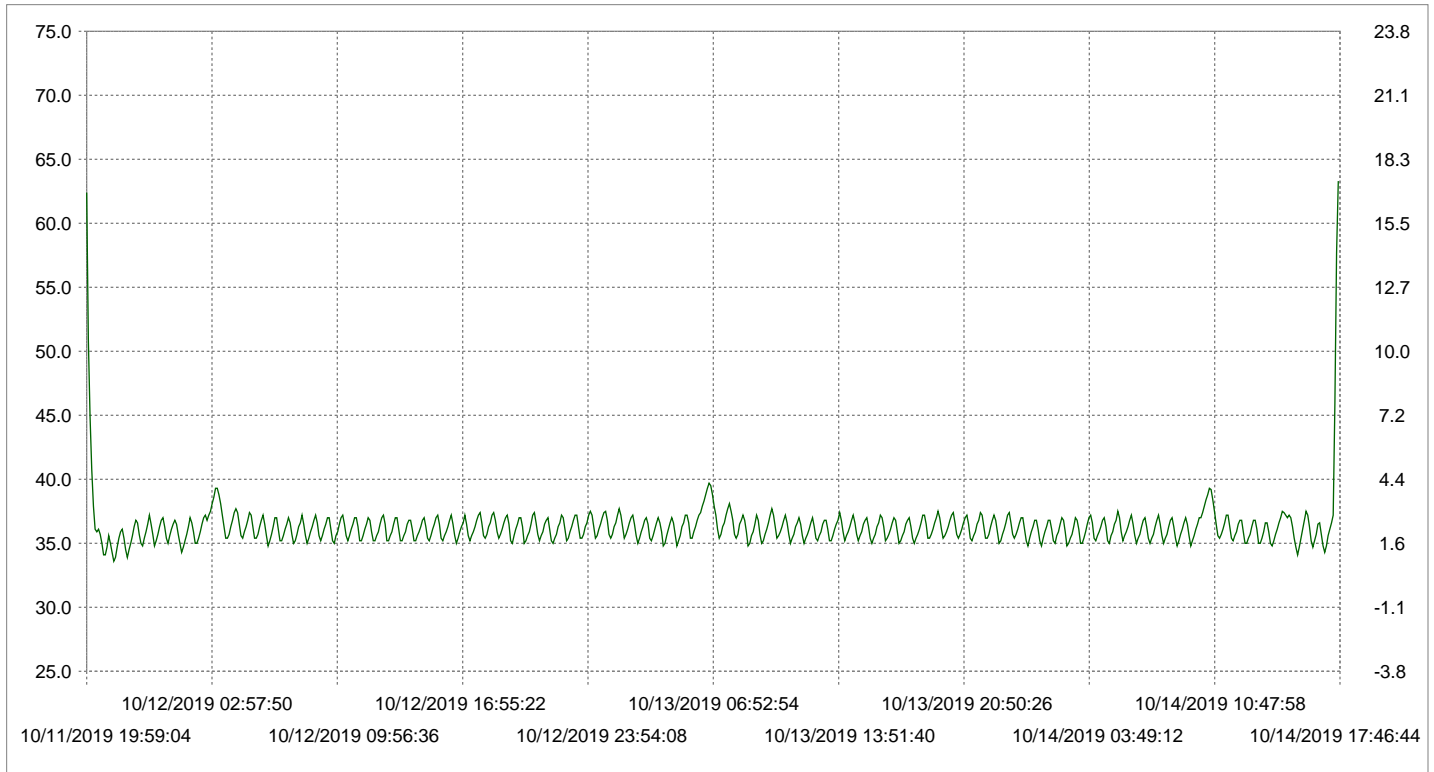

#	Time	°F/°C	#	Time	°F/°C	#	Time	°F/°C
00001	10/11/2019 19:59:04	62.4 / 16.8	00052	10/12/2019 00:48:04	36.5 / 2.5	00103	10/12/2019 05:37:04	36.3 / 2.3
00002	10/11/2019 20:04:44	50.9 / 10.5	00053	10/12/2019 00:53:44	36.8 / 2.6	00104	10/12/2019 05:42:44	36.8 / 2.6
00003	10/11/2019 20:10:24	44.9 / 7.1	00054	10/12/2019 00:59:24	36.5 / 2.5	00105	10/12/2019 05:48:24	37.2 / 2.8
00004	10/11/2019 20:16:04	40.8 / 4.8	00055	10/12/2019 01:05:04	35.7 / 2.0	00106	10/12/2019 05:54:04	36.5 / 2.5
00005	10/11/2019 20:21:44	37.9 / 3.2	00056	10/12/2019 01:10:44	35.0 / 1.6	00107	10/12/2019 05:59:44	35.6 / 2.0
00006	10/11/2019 20:27:24	36.1 / 2.2	00057	10/12/2019 01:16:24	34.3 / 1.2	00108	10/12/2019 06:05:24	34.8 / 1.5
00007	10/11/2019 20:33:04	35.9 / 2.1	00058	10/12/2019 01:22:04	34.7 / 1.5	00109	10/12/2019 06:11:04	35.2 / 1.7
00008	10/11/2019 20:38:44	36.1 / 2.2	00059	10/12/2019 01:27:44	35.2 / 1.7	00110	10/12/2019 06:16:44	35.7 / 2.0
00009	10/11/2019 20:44:24	35.7 / 2.0	00060	10/12/2019 01:33:24	35.7 / 2.0	00111	10/12/2019 06:22:24	36.3 / 2.3
00010	10/11/2019 20:50:04	35.0 / 1.6	00061	10/12/2019 01:39:04	36.3 / 2.3	00112	10/12/2019 06:28:04	37.0 / 2.7
00011	10/11/2019 20:55:44	34.1 / 1.1	00062	10/12/2019 01:44:44	37.0 / 2.7	00113	10/12/2019 06:33:44	37.0 / 2.7
00012	10/11/2019 21:01:24	34.1 / 1.1	00063	10/12/2019 01:50:24	36.6 / 2.5	00114	10/12/2019 06:39:24	36.1 / 2.2
00013	10/11/2019 21:07:04	34.7 / 1.5	00064	10/12/2019 01:56:04	35.9 / 2.1	00115	10/12/2019 06:45:04	35.2 / 1.7
00014	10/11/2019 21:12:44	35.6 / 2.0	00065	10/12/2019 02:01:44	35.0 / 1.6	00116	10/12/2019 06:50:44	35.2 / 1.7
00015	10/11/2019 21:18:24	35.0 / 1.6	00066	10/12/2019 02:07:24	35.0 / 1.6	00117	10/12/2019 06:56:24	35.6 / 2.0
00016	10/11/2019 21:24:04	34.3 / 1.2	00067	10/12/2019 02:13:04	35.4 / 1.8	00118	10/12/2019 07:02:04	36.1 / 2.2
00017	10/11/2019 21:29:44	33.6 / 0.8	00068	10/12/2019 02:18:44	35.9 / 2.1	00119	10/12/2019 07:07:44	36.5 / 2.5
00018	10/11/2019 21:35:24	33.9 / 1.0	00069	10/12/2019 02:24:24	36.5 / 2.5	00120	10/12/2019 07:13:24	37.0 / 2.7
00019	10/11/2019 21:41:04	34.7 / 1.5	00070	10/12/2019 02:30:04	37.0 / 2.7	00121	10/12/2019 07:19:04	36.6 / 2.5
00020	10/11/2019 21:46:44	35.4 / 1.8	00071	10/12/2019 02:35:44	37.2 / 2.8	00122	10/12/2019 07:24:44	35.7 / 2.0
00021	10/11/2019 21:52:24	35.9 / 2.1	00072	10/12/2019 02:41:24	36.8 / 2.6	00123	10/12/2019 07:30:24	35.0 / 1.6
00022	10/11/2019 21:58:04	36.1 / 2.2	00073	10/12/2019 02:47:04	37.2 / 2.8	00124	10/12/2019 07:36:04	35.2 / 1.7
00023	10/11/2019 22:03:44	35.4 / 1.8	00074	10/12/2019 02:52:44	37.5 / 3.0	00125	10/12/2019 07:41:44	35.7 / 2.0
00024	10/11/2019 22:09:24	34.5 / 1.3	00075	10/12/2019 02:58:24	38.1 / 3.3	00126	10/12/2019 07:47:24	36.3 / 2.3
00025	10/11/2019 22:15:04	33.9 / 1.0	00076	10/12/2019 03:04:04	38.6 / 3.6	00127	10/12/2019 07:53:04	36.6 / 2.5
00026	10/11/2019 22:20:44	34.5 / 1.3	00077	10/12/2019 03:09:44	39.3 / 4.0	00128	10/12/2019 07:58:44	37.2 / 2.8
00027	10/11/2019 22:26:24	35.0 / 1.6	00078	10/12/2019 03:15:24	39.3 / 4.0	00129	10/12/2019 08:04:24	36.5 / 2.5
00028	10/11/2019 22:32:04	35.6 / 2.0	00079	10/12/2019 03:21:04	38.8 / 3.7	00130	10/12/2019 08:10:04	35.6 / 2.0
00029	10/11/2019 22:37:44	36.3 / 2.3	00080	10/12/2019 03:26:44	38.1 / 3.3	00131	10/12/2019 08:15:44	35.0 / 1.6
00030	10/11/2019 22:43:24	36.8 / 2.6	00081	10/12/2019 03:32:24	37.2 / 2.8	00132	10/12/2019 08:21:24	35.4 / 1.8
00031	10/11/2019 22:49:04	36.6 / 2.5	00082	10/12/2019 03:38:04	36.3 / 2.3	00133	10/12/2019 08:27:04	35.9 / 2.1
00032	10/11/2019 22:54:44	35.7 / 2.0	00083	10/12/2019 03:43:44	35.4 / 1.8	00134	10/12/2019 08:32:44	36.3 / 2.3
00033	10/11/2019 23:00:24	35.0 / 1.6	00084	10/12/2019 03:49:24	35.4 / 1.8	00135	10/12/2019 08:38:24	36.8 / 2.6
00034	10/11/2019 23:06:04	34.8 / 1.5	00085	10/12/2019 03:55:04	35.7 / 2.0	00136	10/12/2019 08:44:04	37.2 / 2.8
00035	10/11/2019 23:11:44	35.4 / 1.8	00086	10/12/2019 04:00:44	36.3 / 2.3	00137	10/12/2019 08:49:44	36.6 / 2.5
00036	10/11/2019 23:17:24	35.9 / 2.1	00087	10/12/2019 04:06:24	36.8 / 2.6	00138	10/12/2019 08:55:24	35.6 / 2.0
00037	10/11/2019 23:23:04	36.5 / 2.5	00088	10/12/2019 04:12:04	37.4 / 3.0	00139	10/12/2019 09:01:04	35.2 / 1.7
00038	10/11/2019 23:28:44	37.2 / 2.8	00089	10/12/2019 04:17:44	37.7 / 3.1	00140	10/12/2019 09:06:44	35.6 / 2.0
00039	10/11/2019 23:34:24	36.5 / 2.5	00090	10/12/2019 04:23:24	37.4 / 3.0	00141	10/12/2019 09:12:24	36.1 / 2.2
00040	10/11/2019 23:40:04	35.7 / 2.0	00091	10/12/2019 04:29:04	36.5 / 2.5	00142	10/12/2019 09:18:04	36.5 / 2.5
00041	10/11/2019 23:45:44	34.8 / 1.5	00092	10/12/2019 04:34:44	35.6 / 2.0	00143	10/12/2019 09:23:44	37.0 / 2.7
00042	10/11/2019 23:51:24	35.2 / 1.7	00093	10/12/2019 04:40:24	35.4 / 1.8	00144	10/12/2019 09:29:24	37.0 / 2.7
00043	10/11/2019 23:57:04	35.7 / 2.0	00094	10/12/2019 04:46:04	35.9 / 2.1	00145	10/12/2019 09:35:04	36.1 / 2.2
00044	10/12/2019 00:02:44	36.3 / 2.3	00095	10/12/2019 04:51:44	36.3 / 2.3	00146	10/12/2019 09:40:44	35.2 / 1.7
00045	10/12/2019 00:08:24	36.8 / 2.6	00096	10/12/2019 04:57:24	36.8 / 2.6	00147	10/12/2019 09:46:24	35.0 / 1.6
00046	10/12/2019 00:14:04	37.0 / 2.7	00097	10/12/2019 05:03:04	37.4 / 3.0	00148	10/12/2019 09:52:04	35.6 / 2.0
00047	10/12/2019 00:19:44	36.3 / 2.3	00098	10/12/2019 05:08:44	37.2 / 2.8	00149	10/12/2019 09:57:44	35.9 / 2.1
00048	10/12/2019 00:25:24	35.4 / 1.8	00099	10/12/2019 05:14:24	36.3 / 2.3	00150	10/12/2019 10:03:24	36.5 / 2.5
00049	10/12/2019 00:31:04	35.0 / 1.6	00100	10/12/2019 05:20:04	35.4 / 1.8	00151	10/12/2019 10:09:04	37.0 / 2.7
00050	10/12/2019 00:36:44	35.6 / 2.0	00101	10/12/2019 05:25:44	35.4 / 1.8	00152	10/12/2019 10:14:44	37.2 / 2.8
00051	10/12/2019 00:42:24	36.1 / 2.2	00102	10/12/2019 05:31:24	35.7 / 2.0	00153	10/12/2019 10:20:24	36.5 / 2.5

#	Time	°F/°C	#	Time	°F/°C	#	Time	°F/°C
00154	10/12/2019 10:26:04	35.6 / 2.0	00205	10/12/2019 15:15:04	36.1 / 2.2	00256	10/12/2019 20:04:04	37.0 / 2.7
00155	10/12/2019 10:31:44	35.2 / 1.7	00206	10/12/2019 15:20:44	36.5 / 2.5	00257	10/12/2019 20:09:44	37.0 / 2.7
00156	10/12/2019 10:37:24	35.6 / 2.0	00207	10/12/2019 15:26:24	37.0 / 2.7	00258	10/12/2019 20:15:24	36.3 / 2.3
00157	10/12/2019 10:43:04	36.1 / 2.2	00208	10/12/2019 15:32:04	37.2 / 2.8	00259	10/12/2019 20:21:04	35.0 / 1.6
00158	10/12/2019 10:48:44	36.5 / 2.5	00209	10/12/2019 15:37:44	36.5 / 2.5	00260	10/12/2019 20:26:44	35.2 / 1.7
00159	10/12/2019 10:54:24	37.0 / 2.7	00210	10/12/2019 15:43:24	35.4 / 1.8	00261	10/12/2019 20:32:24	35.6 / 2.0
00160	10/12/2019 11:00:04	37.0 / 2.7	00211	10/12/2019 15:49:04	35.2 / 1.7	00262	10/12/2019 20:38:04	35.9 / 2.1
00161	10/12/2019 11:05:44	36.3 / 2.3	00212	10/12/2019 15:54:44	35.6 / 2.0	00263	10/12/2019 20:43:44	36.5 / 2.5
00162	10/12/2019 11:11:24	35.2 / 1.7	00213	10/12/2019 16:00:24	35.9 / 2.1	00264	10/12/2019 20:49:24	37.2 / 2.8
00163	10/12/2019 11:17:04	35.2 / 1.7	00214	10/12/2019 16:06:04	36.3 / 2.3	00265	10/12/2019 20:55:04	37.4 / 3.0
00164	10/12/2019 11:22:44	35.6 / 2.0	00215	10/12/2019 16:11:44	36.8 / 2.6	00266	10/12/2019 21:00:44	36.6 / 2.5
00165	10/12/2019 11:28:24	36.1 / 2.2	00216	10/12/2019 16:17:24	37.2 / 2.8	00267	10/12/2019 21:06:24	35.7 / 2.0
00166	10/12/2019 11:34:04	36.5 / 2.5	00217	10/12/2019 16:23:04	36.5 / 2.5	00268	10/12/2019 21:12:04	35.2 / 1.7
00167	10/12/2019 11:39:44	37.0 / 2.7	00218	10/12/2019 16:28:44	35.6 / 2.0	00269	10/12/2019 21:17:44	35.6 / 2.0
00168	10/12/2019 11:45:24	36.8 / 2.6	00219	10/12/2019 16:34:24	35.0 / 1.6	00270	10/12/2019 21:23:24	35.9 / 2.1
00169	10/12/2019 11:51:04	35.9 / 2.1	00220	10/12/2019 16:40:04	35.4 / 1.8	00271	10/12/2019 21:29:04	36.5 / 2.5
00170	10/12/2019 11:56:44	35.2 / 1.7	00221	10/12/2019 16:45:44	35.9 / 2.1	00272	10/12/2019 21:34:44	36.8 / 2.6
00171	10/12/2019 12:02:24	35.2 / 1.7	00222	10/12/2019 16:51:24	36.3 / 2.3	00273	10/12/2019 21:40:24	37.0 / 2.7
00172	10/12/2019 12:08:04	35.6 / 2.0	00223	10/12/2019 16:57:04	36.6 / 2.5	00274	10/12/2019 21:46:04	36.1 / 2.2
00173	10/12/2019 12:13:44	35.9 / 2.1	00224	10/12/2019 17:02:44	37.2 / 2.8	00275	10/12/2019 21:51:44	35.2 / 1.7
00174	10/12/2019 12:19:24	36.5 / 2.5	00225	10/12/2019 17:08:24	36.5 / 2.5	00276	10/12/2019 21:57:24	35.0 / 1.6
00175	10/12/2019 12:25:04	37.0 / 2.7	00226	10/12/2019 17:14:04	35.6 / 2.0	00277	10/12/2019 22:03:04	35.4 / 1.8
00176	10/12/2019 12:30:44	37.2 / 2.8	00227	10/12/2019 17:19:44	35.2 / 1.7	00278	10/12/2019 22:08:44	35.7 / 2.0
00177	10/12/2019 12:36:24	36.5 / 2.5	00228	10/12/2019 17:25:24	35.6 / 2.0	00279	10/12/2019 22:14:24	36.3 / 2.3
00178	10/12/2019 12:42:04	35.2 / 1.7	00229	10/12/2019 17:31:04	35.9 / 2.1	00280	10/12/2019 22:20:04	36.6 / 2.5
00179	10/12/2019 12:47:44	35.2 / 1.7	00230	10/12/2019 17:36:44	36.3 / 2.3	00281	10/12/2019 22:25:44	37.2 / 2.8
00180	10/12/2019 12:53:24	35.6 / 2.0	00231	10/12/2019 17:42:24	36.8 / 2.6	00282	10/12/2019 22:31:24	37.0 / 2.7
00181	10/12/2019 12:59:04	35.9 / 2.1	00232	10/12/2019 17:48:04	37.2 / 2.8	00283	10/12/2019 22:37:04	36.1 / 2.2
00182	10/12/2019 13:04:44	36.5 / 2.5	00233	10/12/2019 17:53:44	37.4 / 3.0	00284	10/12/2019 22:42:44	35.2 / 1.7
00183	10/12/2019 13:10:24	37.0 / 2.7	00234	10/12/2019 17:59:24	36.6 / 2.5	00285	10/12/2019 22:48:24	35.4 / 1.8
00184	10/12/2019 13:16:04	37.0 / 2.7	00235	10/12/2019 18:05:04	35.6 / 2.0	00286	10/12/2019 22:54:04	35.9 / 2.1
00185	10/12/2019 13:21:44	36.1 / 2.2	00236	10/12/2019 18:10:44	35.4 / 1.8	00287	10/12/2019 22:59:44	36.3 / 2.3
00186	10/12/2019 13:27:24	35.2 / 1.7	00237	10/12/2019 18:16:24	35.7 / 2.0	00288	10/12/2019 23:05:24	36.8 / 2.6
00187	10/12/2019 13:33:04	35.2 / 1.7	00238	10/12/2019 18:22:04	36.3 / 2.3	00289	10/12/2019 23:11:04	37.2 / 2.8
00188	10/12/2019 13:38:44	35.6 / 2.0	00239	10/12/2019 18:27:44	36.6 / 2.5	00290	10/12/2019 23:16:44	37.2 / 2.8
00189	10/12/2019 13:44:24	35.9 / 2.1	00240	10/12/2019 18:33:24	37.2 / 2.8	00291	10/12/2019 23:22:24	36.3 / 2.3
00190	10/12/2019 13:50:04	36.5 / 2.5	00241	10/12/2019 18:39:04	37.4 / 3.0	00292	10/12/2019 23:28:04	35.4 / 1.8
00191	10/12/2019 13:55:44	36.8 / 2.6	00242	10/12/2019 18:44:44	36.8 / 2.6	00293	10/12/2019 23:33:44	35.4 / 1.8
00192	10/12/2019 14:01:24	36.8 / 2.6	00243	10/12/2019 18:50:24	35.9 / 2.1	00294	10/12/2019 23:39:24	35.7 / 2.0
00193	10/12/2019 14:07:04	36.1 / 2.2	00244	10/12/2019 18:56:04	35.4 / 1.8	00295	10/12/2019 23:45:04	36.3 / 2.3
00194	10/12/2019 14:12:44	35.2 / 1.7	00245	10/12/2019 19:01:44	35.7 / 2.0	00296	10/12/2019 23:50:44	36.6 / 2.5
00195	10/12/2019 14:18:24	35.2 / 1.7	00246	10/12/2019 19:07:24	36.1 / 2.2	00297	10/12/2019 23:56:24	37.2 / 2.8
00196	10/12/2019 14:24:04	35.6 / 2.0	00247	10/12/2019 19:13:04	36.6 / 2.5	00298	10/13/2019 00:02:04	37.5 / 3.0
00197	10/12/2019 14:29:44	35.9 / 2.1	00248	10/12/2019 19:18:44	37.0 / 2.7	00299	10/13/2019 00:07:44	37.2 / 2.8
00198	10/12/2019 14:35:24	36.3 / 2.3	00249	10/12/2019 19:24:24	37.2 / 2.8	00300	10/13/2019 00:13:24	36.3 / 2.3
00199	10/12/2019 14:41:04	36.8 / 2.6	00250	10/12/2019 19:30:04	36.5 / 2.5	00301	10/13/2019 00:19:04	35.4 / 1.8
00200	10/12/2019 14:46:44	37.0 / 2.7	00251	10/12/2019 19:35:44	35.2 / 1.7	00302	10/13/2019 00:24:44	35.6 / 2.0
00201	10/12/2019 14:52:24	36.3 / 2.3	00252	10/12/2019 19:41:24	35.0 / 1.6	00303	10/13/2019 00:30:24	36.1 / 2.2
00202	10/12/2019 14:58:04	35.4 / 1.8	00253	10/12/2019 19:47:04	35.6 / 2.0	00304	10/13/2019 00:36:04	36.5 / 2.5
00203	10/12/2019 15:03:44	35.2 / 1.7	00254	10/12/2019 19:52:44	36.1 / 2.2	00305	10/13/2019 00:41:44	37.0 / 2.7
00204	10/12/2019 15:09:24	35.6 / 2.0	00255	10/12/2019 19:58:24	36.5 / 2.5	00306	10/13/2019 00:47:24	37.4 / 3.0

#	Time	°F/°C	#	Time	°F/°C	#	Time	°F/°C
00307	10/13/2019 00:53:04	37.5 / 3.0	00358	10/13/2019 05:42:04	35.4 / 1.8	00409	10/13/2019 10:31:04	35.6 / 2.0
00308	10/13/2019 00:58:44	36.8 / 2.6	00359	10/13/2019 05:47:44	35.9 / 2.1	00410	10/13/2019 10:36:44	35.9 / 2.1
00309	10/13/2019 01:04:24	35.7 / 2.0	00360	10/13/2019 05:53:24	36.3 / 2.3	00411	10/13/2019 10:42:24	36.3 / 2.3
00310	10/13/2019 01:10:04	35.4 / 1.8	00361	10/13/2019 05:59:04	36.8 / 2.6	00412	10/13/2019 10:48:04	36.8 / 2.6
00311	10/13/2019 01:15:44	35.7 / 2.0	00362	10/13/2019 06:04:44	37.2 / 2.8	00413	10/13/2019 10:53:44	37.2 / 2.8
00312	10/13/2019 01:21:24	36.3 / 2.3	00363	10/13/2019 06:10:24	37.4 / 3.0	00414	10/13/2019 10:59:24	36.6 / 2.5
00313	10/13/2019 01:27:04	36.6 / 2.5	00364	10/13/2019 06:16:04	37.9 / 3.2	00415	10/13/2019 11:05:04	35.7 / 2.0
00314	10/13/2019 01:32:44	37.2 / 2.8	00365	10/13/2019 06:21:44	38.3 / 3.5	00416	10/13/2019 11:10:44	35.0 / 1.6
00315	10/13/2019 01:38:24	37.7 / 3.1	00366	10/13/2019 06:27:24	38.8 / 3.7	00417	10/13/2019 11:16:24	35.4 / 1.8
00316	10/13/2019 01:44:04	37.2 / 2.8	00367	10/13/2019 06:33:04	39.3 / 4.0	00418	10/13/2019 11:22:04	35.7 / 2.0
00317	10/13/2019 01:49:44	36.3 / 2.3	00368	10/13/2019 06:38:44	39.7 / 4.2	00419	10/13/2019 11:27:44	36.3 / 2.3
00318	10/13/2019 01:55:24	35.4 / 1.8	00369	10/13/2019 06:44:24	39.5 / 4.1	00420	10/13/2019 11:33:24	36.6 / 2.5
00319	10/13/2019 02:01:04	35.7 / 2.0	00370	10/13/2019 06:50:04	38.8 / 3.7	00421	10/13/2019 11:39:04	37.0 / 2.7
00320	10/13/2019 02:06:44	36.1 / 2.2	00371	10/13/2019 06:55:44	37.9 / 3.2	00422	10/13/2019 11:44:44	36.5 / 2.5
00321	10/13/2019 02:12:24	36.6 / 2.5	00372	10/13/2019 07:01:24	37.2 / 2.8	00423	10/13/2019 11:50:24	35.6 / 2.0
00322	10/13/2019 02:18:04	37.0 / 2.7	00373	10/13/2019 07:07:04	36.1 / 2.2	00424	10/13/2019 11:56:04	35.0 / 1.6
00323	10/13/2019 02:23:44	37.2 / 2.8	00374	10/13/2019 07:12:44	35.4 / 1.8	00425	10/13/2019 12:01:44	35.4 / 1.8
00324	10/13/2019 02:29:24	36.5 / 2.5	00375	10/13/2019 07:18:24	35.7 / 2.0	00426	10/13/2019 12:07:24	35.7 / 2.0
00325	10/13/2019 02:35:04	35.6 / 2.0	00376	10/13/2019 07:24:04	36.3 / 2.3	00427	10/13/2019 12:13:04	36.1 / 2.2
00326	10/13/2019 02:40:44	35.0 / 1.6	00377	10/13/2019 07:29:44	36.6 / 2.5	00428	10/13/2019 12:18:44	36.6 / 2.5
00327	10/13/2019 02:46:24	35.4 / 1.8	00378	10/13/2019 07:35:24	37.2 / 2.8	00429	10/13/2019 12:24:24	37.0 / 2.7
00328	10/13/2019 02:52:04	35.9 / 2.1	00379	10/13/2019 07:41:04	37.7 / 3.1	00430	10/13/2019 12:30:04	36.3 / 2.3
00329	10/13/2019 02:57:44	36.3 / 2.3	00380	10/13/2019 07:46:44	38.1 / 3.3	00431	10/13/2019 12:35:44	35.4 / 1.8
00330	10/13/2019 03:03:24	36.8 / 2.6	00381	10/13/2019 07:52:24	37.5 / 3.0	00432	10/13/2019 12:41:24	35.2 / 1.7
00331	10/13/2019 03:09:04	37.0 / 2.7	00382	10/13/2019 07:58:04	36.8 / 2.6	00433	10/13/2019 12:47:04	35.6 / 2.0
00332	10/13/2019 03:14:44	36.5 / 2.5	00383	10/13/2019 08:03:44	35.7 / 2.0	00434	10/13/2019 12:52:44	35.9 / 2.1
00333	10/13/2019 03:20:24	35.4 / 1.8	00384	10/13/2019 08:09:24	35.4 / 1.8	00435	10/13/2019 12:58:24	36.5 / 2.5
00334	10/13/2019 03:26:04	35.2 / 1.7	00385	10/13/2019 08:15:04	35.7 / 2.0	00436	10/13/2019 13:04:04	36.8 / 2.6
00335	10/13/2019 03:31:44	35.6 / 2.0	00386	10/13/2019 08:20:44	36.5 / 2.5	00437	10/13/2019 13:09:44	36.8 / 2.6
00336	10/13/2019 03:37:24	36.1 / 2.2	00387	10/13/2019 08:26:24	36.8 / 2.6	00438	10/13/2019 13:15:24	36.1 / 2.2
00337	10/13/2019 03:43:04	36.6 / 2.5	00388	10/13/2019 08:32:04	37.2 / 2.8	00439	10/13/2019 13:21:04	35.2 / 1.7
00338	10/13/2019 03:48:44	37.0 / 2.7	00389	10/13/2019 08:37:44	36.8 / 2.6	00440	10/13/2019 13:26:44	35.2 / 1.7
00339	10/13/2019 03:54:24	36.6 / 2.5	00390	10/13/2019 08:43:24	35.9 / 2.1	00441	10/13/2019 13:32:24	35.6 / 2.0
00340	10/13/2019 04:00:04	35.9 / 2.1	00391	10/13/2019 08:49:04	34.8 / 1.5	00442	10/13/2019 13:38:04	36.1 / 2.2
00341	10/13/2019 04:05:44	34.8 / 1.5	00392	10/13/2019 08:54:44	35.0 / 1.6	00443	10/13/2019 13:43:44	36.5 / 2.5
00342	10/13/2019 04:11:24	35.0 / 1.6	00393	10/13/2019 09:00:24	35.6 / 2.0	00444	10/13/2019 13:49:24	36.8 / 2.6
00343	10/13/2019 04:17:04	35.6 / 2.0	00394	10/13/2019 09:06:04	35.9 / 2.1	00445	10/13/2019 13:55:04	37.4 / 3.0
00344	10/13/2019 04:22:44	36.1 / 2.2	00395	10/13/2019 09:11:44	36.5 / 2.5	00446	10/13/2019 14:00:44	36.8 / 2.6
00345	10/13/2019 04:28:24	36.6 / 2.5	00396	10/13/2019 09:17:24	37.2 / 2.8	00447	10/13/2019 14:06:24	35.9 / 2.1
00346	10/13/2019 04:34:04	37.0 / 2.7	00397	10/13/2019 09:23:04	36.8 / 2.6	00448	10/13/2019 14:12:04	35.2 / 1.7
00347	10/13/2019 04:39:44	36.6 / 2.5	00398	10/13/2019 09:28:44	35.7 / 2.0	00449	10/13/2019 14:17:44	35.6 / 2.0
00348	10/13/2019 04:45:24	35.7 / 2.0	00399	10/13/2019 09:34:24	35.0 / 1.6	00450	10/13/2019 14:23:24	35.9 / 2.1
00349	10/13/2019 04:51:04	34.8 / 1.5	00400	10/13/2019 09:40:04	35.2 / 1.7	00451	10/13/2019 14:29:04	36.3 / 2.3
00350	10/13/2019 04:56:44	35.2 / 1.7	00401	10/13/2019 09:45:44	35.7 / 2.0	00452	10/13/2019 14:34:44	36.8 / 2.6
00351	10/13/2019 05:02:24	35.6 / 2.0	00402	10/13/2019 09:51:24	36.1 / 2.2	00453	10/13/2019 14:40:24	37.2 / 2.8
00352	10/13/2019 05:08:04	36.3 / 2.3	00403	10/13/2019 09:57:04	36.6 / 2.5	00454	10/13/2019 14:46:04	36.6 / 2.5
00353	10/13/2019 05:13:44	36.6 / 2.5	00404	10/13/2019 10:02:44	37.2 / 2.8	00455	10/13/2019 14:51:44	35.7 / 2.0
00354	10/13/2019 05:19:24	37.2 / 2.8	00405	10/13/2019 10:08:24	37.7 / 3.1	00456	10/13/2019 14:57:24	35.2 / 1.7
00355	10/13/2019 05:25:04	37.2 / 2.8	00406	10/13/2019 10:14:04	37.2 / 2.8	00457	10/13/2019 15:03:04	35.6 / 2.0
00356	10/13/2019 05:30:44	36.6 / 2.5	00407	10/13/2019 10:19:44	36.3 / 2.3	00458	10/13/2019 15:08:44	35.9 / 2.1
00357	10/13/2019 05:36:24	35.4 / 1.8	00408	10/13/2019 10:25:24	35.4 / 1.8	00459	10/13/2019 15:14:24	36.5 / 2.5

#	Time	°F/°C	#	Time	°F/°C	#	Time	°F/°C
00460	10/13/2019 15:20:04	36.8 / 2.6	00511	10/13/2019 20:09:04	37.2 / 2.8	00562	10/14/2019 00:58:04	36.1 / 2.2
00461	10/13/2019 15:25:44	37.0 / 2.7	00512	10/13/2019 20:14:44	37.4 / 3.0	00563	10/14/2019 01:03:44	35.2 / 1.7
00462	10/13/2019 15:31:24	36.3 / 2.3	00513	10/13/2019 20:20:24	36.6 / 2.5	00564	10/14/2019 01:09:24	34.8 / 1.5
00463	10/13/2019 15:37:04	35.4 / 1.8	00514	10/13/2019 20:26:04	35.7 / 2.0	00565	10/14/2019 01:15:04	35.4 / 1.8
00464	10/13/2019 15:42:44	35.0 / 1.6	00515	10/13/2019 20:31:44	35.4 / 1.8	00566	10/14/2019 01:20:44	35.9 / 2.1
00465	10/13/2019 15:48:24	35.4 / 1.8	00516	10/13/2019 20:37:24	35.7 / 2.0	00567	10/14/2019 01:26:24	36.3 / 2.3
00466	10/13/2019 15:54:04	35.7 / 2.0	00517	10/13/2019 20:43:04	36.1 / 2.2	00568	10/14/2019 01:32:04	36.8 / 2.6
00467	10/13/2019 15:59:44	36.3 / 2.3	00518	10/13/2019 20:48:44	36.6 / 2.5	00569	10/14/2019 01:37:44	36.8 / 2.6
00468	10/13/2019 16:05:24	36.6 / 2.5	00519	10/13/2019 20:54:24	37.0 / 2.7	00570	10/14/2019 01:43:24	36.1 / 2.2
00469	10/13/2019 16:11:04	37.2 / 2.8	00520	10/13/2019 21:00:04	37.2 / 2.8	00571	10/14/2019 01:49:04	35.2 / 1.7
00470	10/13/2019 16:16:44	37.0 / 2.7	00521	10/13/2019 21:05:44	36.5 / 2.5	00572	10/14/2019 01:54:44	35.0 / 1.6
00471	10/13/2019 16:22:24	36.3 / 2.3	00522	10/13/2019 21:11:24	35.4 / 1.8	00573	10/14/2019 02:00:24	35.6 / 2.0
00472	10/13/2019 16:28:04	35.2 / 1.7	00523	10/13/2019 21:17:04	35.2 / 1.7	00574	10/14/2019 02:06:04	35.9 / 2.1
00473	10/13/2019 16:33:44	35.4 / 1.8	00524	10/13/2019 21:22:44	35.6 / 2.0	00575	10/14/2019 02:11:44	36.5 / 2.5
00474	10/13/2019 16:39:24	35.7 / 2.0	00525	10/13/2019 21:28:24	35.9 / 2.1	00576	10/14/2019 02:17:24	37.0 / 2.7
00475	10/13/2019 16:45:04	36.1 / 2.2	00526	10/13/2019 21:34:04	36.5 / 2.5	00577	10/14/2019 02:23:04	36.8 / 2.6
00476	10/13/2019 16:50:44	36.6 / 2.5	00527	10/13/2019 21:39:44	36.8 / 2.6	00578	10/14/2019 02:28:44	35.9 / 2.1
00477	10/13/2019 16:56:24	37.0 / 2.7	00528	10/13/2019 21:45:24	37.4 / 3.0	00579	10/14/2019 02:34:24	34.8 / 1.5
00478	10/13/2019 17:02:04	36.8 / 2.6	00529	10/13/2019 21:51:04	37.2 / 2.8	00580	10/14/2019 02:40:04	35.0 / 1.6
00479	10/13/2019 17:07:44	35.9 / 2.1	00530	10/13/2019 21:56:44	36.3 / 2.3	00581	10/14/2019 02:45:44	35.4 / 1.8
00480	10/13/2019 17:13:24	35.0 / 1.6	00531	10/13/2019 22:02:24	35.4 / 1.8	00582	10/14/2019 02:51:24	35.7 / 2.0
00481	10/13/2019 17:19:04	35.2 / 1.7	00532	10/13/2019 22:08:04	35.4 / 1.8	00583	10/14/2019 02:57:04	36.3 / 2.3
00482	10/13/2019 17:24:44	35.6 / 2.0	00533	10/13/2019 22:13:44	35.7 / 2.0	00584	10/14/2019 03:02:44	37.0 / 2.7
00483	10/13/2019 17:30:24	35.9 / 2.1	00534	10/13/2019 22:19:24	36.3 / 2.3	00585	10/14/2019 03:08:24	36.8 / 2.6
00484	10/13/2019 17:36:04	36.5 / 2.5	00535	10/13/2019 22:25:04	36.8 / 2.6	00586	10/14/2019 03:14:04	36.1 / 2.2
00485	10/13/2019 17:41:44	36.8 / 2.6	00536	10/13/2019 22:30:44	37.2 / 2.8	00587	10/14/2019 03:19:44	35.0 / 1.6
00486	10/13/2019 17:47:24	37.0 / 2.7	00537	10/13/2019 22:36:24	36.8 / 2.6	00588	10/14/2019 03:25:24	35.0 / 1.6
00487	10/13/2019 17:53:04	36.3 / 2.3	00538	10/13/2019 22:42:04	35.9 / 2.1	00589	10/14/2019 03:31:04	35.4 / 1.8
00488	10/13/2019 17:58:44	35.4 / 1.8	00539	10/13/2019 22:47:44	35.0 / 1.6	00590	10/14/2019 03:36:44	35.9 / 2.1
00489	10/13/2019 18:04:24	35.0 / 1.6	00540	10/13/2019 22:53:24	35.2 / 1.7	00591	10/14/2019 03:42:24	36.5 / 2.5
00490	10/13/2019 18:10:04	35.4 / 1.8	00541	10/13/2019 22:59:04	35.7 / 2.0	00592	10/14/2019 03:48:04	37.0 / 2.7
00491	10/13/2019 18:15:44	35.7 / 2.0	00542	10/13/2019 23:04:44	36.1 / 2.2	00593	10/14/2019 03:53:44	37.2 / 2.8
00492	10/13/2019 18:21:24	36.1 / 2.2	00543	10/13/2019 23:10:24	36.6 / 2.5	00594	10/14/2019 03:59:24	36.6 / 2.5
00493	10/13/2019 18:27:04	36.6 / 2.5	00544	10/13/2019 23:16:04	37.2 / 2.8	00595	10/14/2019 04:05:04	35.4 / 1.8
00494	10/13/2019 18:32:44	37.2 / 2.8	00545	10/13/2019 23:21:44	37.4 / 3.0	00596	10/14/2019 04:10:44	35.2 / 1.7
00495	10/13/2019 18:38:24	37.2 / 2.8	00546	10/13/2019 23:27:24	36.6 / 2.5	00597	10/14/2019 04:16:24	35.6 / 2.0
00496	10/13/2019 18:44:04	36.5 / 2.5	00547	10/13/2019 23:33:04	35.7 / 2.0	00598	10/14/2019 04:22:04	35.9 / 2.1
00497	10/13/2019 18:49:44	35.4 / 1.8	00548	10/13/2019 23:38:44	35.4 / 1.8	00599	10/14/2019 04:27:44	36.3 / 2.3
00498	10/13/2019 18:55:24	35.4 / 1.8	00549	10/13/2019 23:44:24	35.7 / 2.0	00600	10/14/2019 04:33:24	36.8 / 2.6
00499	10/13/2019 19:01:04	35.7 / 2.0	00550	10/13/2019 23:50:04	36.1 / 2.2	00601	10/14/2019 04:39:04	37.0 / 2.7
00500	10/13/2019 19:06:44	36.1 / 2.2	00551	10/13/2019 23:55:44	36.6 / 2.5	00602	10/14/2019 04:44:44	36.3 / 2.3
00501	10/13/2019 19:12:24	36.6 / 2.5	00552	10/14/2019 00:01:24	37.0 / 2.7	00603	10/14/2019 04:50:24	35.2 / 1.7
00502	10/13/2019 19:18:04	37.0 / 2.7	00553	10/14/2019 00:07:04	37.0 / 2.7	00604	10/14/2019 04:56:04	35.0 / 1.6
00503	10/13/2019 19:23:44	37.5 / 3.0	00554	10/14/2019 00:12:44	36.1 / 2.2	00605	10/14/2019 05:01:44	35.6 / 2.0
00504	10/13/2019 19:29:24	37.0 / 2.7	00555	10/14/2019 00:18:24	35.2 / 1.7	00606	10/14/2019 05:07:24	35.9 / 2.1
00505	10/13/2019 19:35:04	36.1 / 2.2	00556	10/14/2019 00:24:04	34.8 / 1.5	00607	10/14/2019 05:13:04	36.5 / 2.5
00506	10/13/2019 19:40:44	35.4 / 1.8	00557	10/14/2019 00:29:44	35.4 / 1.8	00608	10/14/2019 05:18:44	36.8 / 2.6
00507	10/13/2019 19:46:24	35.6 / 2.0	00558	10/14/2019 00:35:24	35.9 / 2.1	00609	10/14/2019 05:24:24	37.5 / 3.0
00508	10/13/2019 19:52:04	35.9 / 2.1	00559	10/14/2019 00:41:04	36.3 / 2.3	00610	10/14/2019 05:30:04	37.0 / 2.7
00509	10/13/2019 19:57:44	36.3 / 2.3	00560	10/14/2019 00:46:44	36.8 / 2.6	00611	10/14/2019 05:35:44	35.9 / 2.1
00510	10/13/2019 20:03:24	36.8 / 2.6	00561	10/14/2019 00:52:24	36.8 / 2.6	00612	10/14/2019 05:41:24	35.2 / 1.7

#	Time	°F/°C	#	Time	°F/°C	#	Time	°F/°C
00613	10/14/2019 05:47:04	35.6 / 2.0	00664	10/14/2019 10:36:04	39.2 / 4.0	00715	10/14/2019 15:25:04	34.1 / 1.1
00614	10/14/2019 05:52:44	35.9 / 2.1	00665	10/14/2019 10:41:44	38.4 / 3.5	00716	10/14/2019 15:30:44	34.7 / 1.5
00615	10/14/2019 05:58:24	36.3 / 2.3	00666	10/14/2019 10:47:24	37.5 / 3.0	00717	10/14/2019 15:36:24	35.4 / 1.8
00616	10/14/2019 06:04:04	36.8 / 2.6	00667	10/14/2019 10:53:04	36.5 / 2.5	00718	10/14/2019 15:42:04	36.1 / 2.2
00617	10/14/2019 06:09:44	37.2 / 2.8	00668	10/14/2019 10:58:44	35.6 / 2.0	00719	10/14/2019 15:47:44	36.8 / 2.6
00618	10/14/2019 06:15:24	36.5 / 2.5	00669	10/14/2019 11:04:24	35.4 / 1.8	00720	10/14/2019 15:53:24	37.5 / 3.0
00619	10/14/2019 06:21:04	35.6 / 2.0	00670	10/14/2019 11:10:04	35.7 / 2.0	00721	10/14/2019 15:59:04	37.2 / 2.8
00620	10/14/2019 06:26:44	35.0 / 1.6	00671	10/14/2019 11:15:44	36.1 / 2.2	00722	10/14/2019 16:04:44	36.3 / 2.3
00621	10/14/2019 06:32:24	35.4 / 1.8	00672	10/14/2019 11:21:24	36.6 / 2.5	00723	10/14/2019 16:10:24	35.2 / 1.7
00622	10/14/2019 06:38:04	35.7 / 2.0	00673	10/14/2019 11:27:04	37.2 / 2.8	00724	10/14/2019 16:16:04	34.7 / 1.5
00623	10/14/2019 06:43:44	36.3 / 2.3	00674	10/14/2019 11:32:44	37.2 / 2.8	00725	10/14/2019 16:21:44	35.2 / 1.7
00624	10/14/2019 06:49:24	36.8 / 2.6	00675	10/14/2019 11:38:24	36.3 / 2.3	00726	10/14/2019 16:27:24	35.7 / 2.0
00625	10/14/2019 06:55:04	37.0 / 2.7	00676	10/14/2019 11:44:04	35.4 / 1.8	00727	10/14/2019 16:33:04	36.5 / 2.5
00626	10/14/2019 07:00:44	36.3 / 2.3	00677	10/14/2019 11:49:44	35.2 / 1.7	00728	10/14/2019 16:38:44	36.6 / 2.5
00627	10/14/2019 07:06:24	35.4 / 1.8	00678	10/14/2019 11:55:24	35.6 / 2.0	00729	10/14/2019 16:44:24	35.7 / 2.0
00628	10/14/2019 07:12:04	35.0 / 1.6	00679	10/14/2019 12:01:04	35.9 / 2.1	00730	10/14/2019 16:50:04	34.8 / 1.5
00629	10/14/2019 07:17:44	35.4 / 1.8	00680	10/14/2019 12:06:44	36.5 / 2.5	00731	10/14/2019 16:55:44	34.3 / 1.2
00630	10/14/2019 07:23:24	35.7 / 2.0	00681	10/14/2019 12:12:24	36.8 / 2.6	00732	10/14/2019 17:01:24	34.8 / 1.5
00631	10/14/2019 07:29:04	36.3 / 2.3	00682	10/14/2019 12:18:04	36.8 / 2.6	00733	10/14/2019 17:07:04	35.6 / 2.0
00632	10/14/2019 07:34:44	36.8 / 2.6	00683	10/14/2019 12:23:44	35.9 / 2.1	00734	10/14/2019 17:12:44	36.1 / 2.2
00633	10/14/2019 07:40:24	37.2 / 2.8	00684	10/14/2019 12:29:24	35.0 / 1.6	00735	10/14/2019 17:18:24	36.6 / 2.5
00634	10/14/2019 07:46:04	36.5 / 2.5	00685	10/14/2019 12:35:04	35.0 / 1.6	00736	10/14/2019 17:24:04	37.2 / 2.8
00635	10/14/2019 07:51:44	35.6 / 2.0	00686	10/14/2019 12:40:44	35.4 / 1.8	00737	10/14/2019 17:29:44	46.0 / 7.7
00636	10/14/2019 07:57:24	35.0 / 1.6	00687	10/14/2019 12:46:24	35.7 / 2.0	00738	10/14/2019 17:35:24	57.7 / 14.2
00637	10/14/2019 08:03:04	35.4 / 1.8	00688	10/14/2019 12:52:04	36.3 / 2.3	00739	10/14/2019 17:41:04	63.3 / 17.3
00638	10/14/2019 08:08:44	35.7 / 2.0	00689	10/14/2019 12:57:44	36.8 / 2.6			
00639	10/14/2019 08:14:24	36.3 / 2.3	00690	10/14/2019 13:03:24	36.8 / 2.6			
00640	10/14/2019 08:20:04	36.8 / 2.6	00691	10/14/2019 13:09:04	36.1 / 2.2			
00641	10/14/2019 08:25:44	37.0 / 2.7	00692	10/14/2019 13:14:44	35.0 / 1.6			
00642	10/14/2019 08:31:24	36.3 / 2.3	00693	10/14/2019 13:20:24	35.0 / 1.6			
00643	10/14/2019 08:37:04	35.4 / 1.8	00694	10/14/2019 13:26:04	35.4 / 1.8			
00644	10/14/2019 08:42:44	34.8 / 1.5	00695	10/14/2019 13:31:44	35.9 / 2.1			
00645	10/14/2019 08:48:24	35.2 / 1.7	00696	10/14/2019 13:37:24	36.6 / 2.5			
00646	10/14/2019 08:54:04	35.7 / 2.0	00697	10/14/2019 13:43:04	36.6 / 2.5			
00647	10/14/2019 08:59:44	36.1 / 2.2	00698	10/14/2019 13:48:44	35.9 / 2.1			
00648	10/14/2019 09:05:24	36.6 / 2.5	00699	10/14/2019 13:54:24	35.0 / 1.6			
00649	10/14/2019 09:11:04	37.0 / 2.7	00700	10/14/2019 14:00:04	34.8 / 1.5			
00650	10/14/2019 09:16:44	36.5 / 2.5	00701	10/14/2019 14:05:44	35.2 / 1.7			
00651	10/14/2019 09:22:24	35.6 / 2.0	00702	10/14/2019 14:11:24	35.7 / 2.0			
00652	10/14/2019 09:28:04	34.8 / 1.5	00703	10/14/2019 14:17:04	36.1 / 2.2			
00653	10/14/2019 09:33:44	35.2 / 1.7	00704	10/14/2019 14:22:44	36.6 / 2.5			
00654	10/14/2019 09:39:24	35.6 / 2.0	00705	10/14/2019 14:28:24	37.0 / 2.7			
00655	10/14/2019 09:45:04	36.1 / 2.2	00706	10/14/2019 14:34:04	37.5 / 3.0			
00656	10/14/2019 09:50:44	36.5 / 2.5	00707	10/14/2019 14:39:44	37.4 / 3.0			
00657	10/14/2019 09:56:24	37.0 / 2.7	00708	10/14/2019 14:45:24	37.2 / 2.8			
00658	10/14/2019 10:02:04	37.0 / 2.7	00709	10/14/2019 14:51:04	37.0 / 2.7			
00659	10/14/2019 10:07:44	37.4 / 3.0	00710	10/14/2019 14:56:44	37.2 / 2.8			
00660	10/14/2019 10:13:24	37.9 / 3.2	00711	10/14/2019 15:02:24	37.0 / 2.7			
00661	10/14/2019 10:19:04	38.4 / 3.5	00712	10/14/2019 15:08:04	36.3 / 2.3			
00662	10/14/2019 10:24:44	38.8 / 3.7	00713	10/14/2019 15:13:44	35.4 / 1.8			
00663	10/14/2019 10:30:24	39.3 / 4.0	00714	10/14/2019 15:19:24	34.7 / 1.5			